

# JAMES BOND THEME

1st E<sup>b</sup> ALTO SAXOPHONE

Composed by  
MONTY NORMAN  
Arranged by TOM DAVIS

MEDIUM SWING ♩ = 136

EVEN B<sup>b</sup>'s

1 *f* 2 3 *mf* 4

5 6 8

9 10 11 12

13 14 15 16

17 *F#m<sup>9</sup>* *Fm<sup>9</sup>* *Em<sup>9</sup>* *C#m Dm C#m Dm*

18 19 20

21 22 23 24

25 *mf* 26 27 28

⑦ *Dm<sup>9</sup>* (OPTIONAL SOLO)

(29) 2nd TIME ONLY - "SWING"

mf 30 31 32

33 34 35 36

37-38 39 40

(41) SWING HARD!

ff 42 43 44

45 46 47 48

fp 50 51 52 53 54

55 56 57 58

EVEN 8ths

mf 59 60 61 62

4x's - OPTIONAL OPEN

(63) 3rd and 4th TIMES ONLY

mf 64 65 66

D.S. AL CODA

CODA

f 67 68

# JAMES BOND THEME

## 2nd Eb ALTO SAXOPHONE

Composed by  
MONTY NORMAN  
Arranged by TOM DAVIS

MEDIUM SWING  $\text{♩} = 136$

EVEN 8ths

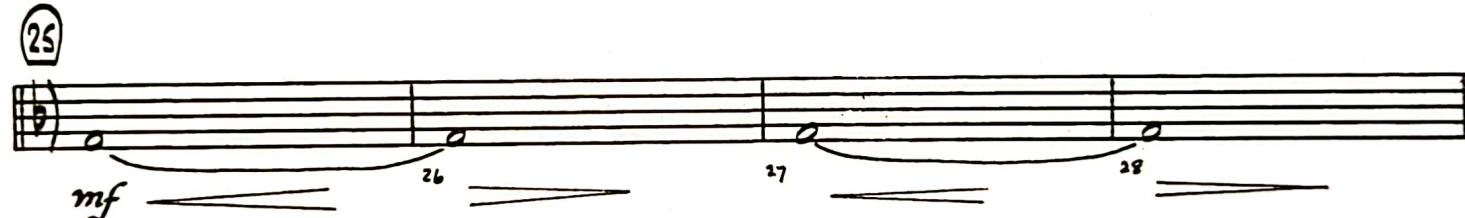
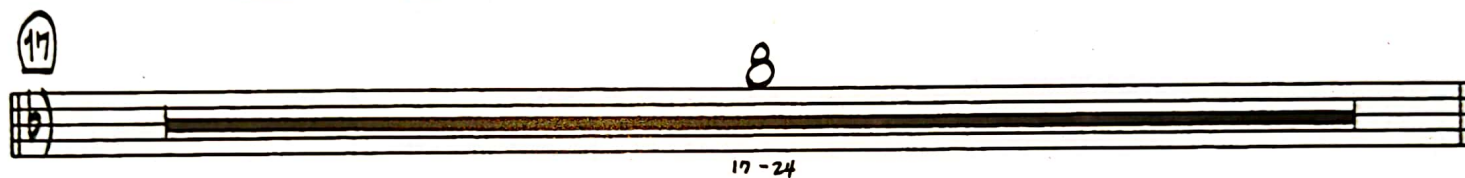
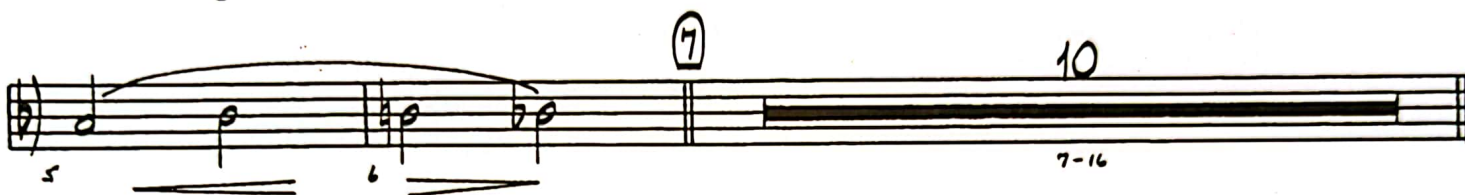

37

41

SWING HARD!

49

57

EVEN 8th's

63

4's - OPTIONAL OPEN  
3rd and 4th TIMES ONLY

D.S. AL CODA

CODA

# JAMES BOND THEME

## 1st B<sup>b</sup> TENOR SAXOPHONE

Composed by  
MONTY NORMAN  
Arranged by TOM DAVIS

MEDIUM SWING ♩ = 136

EVEN 8th's

37 *f*

41 SWING HARD! *ff*

49 *fp*

57 *f*

EVEN 8ths *mf*

63 4x's - OPTIONAL OPEN 3rd and 4th TIMES ONLY *mf* D.S. AL CODA

CODA

# JAMES BOND THEME

## 2nd B<sup>b</sup> TENOR SAXOPHONE

Composed by  
MONTY NORMAN  
Arranged by TOM DAVIS

MEDIUM SWING ♩ = 136

EVEN 8ths

1 2 3 4

*f* *mf*

5 6 7 10 7-16

17 8 17-24

25 26 27 28

29 2nd TIME ONLY - "SWING"

30 31 32

33 34 35 36

(37) *f*

(41) SWING HARD! *ff*

(49) *fp*

(57) *f*

EVEN 8ths *mf*

(63) 4x's - OPTIONAL OPEN  
3rd and 4th TIMES ONLY *mf* D.S. AL CODA

CODA

# JAMES BOND THEME

E<sup>b</sup> BARITONE SAXOPHONE

Composed by  
MONTY NORMAN  
Arranged by TOM DAVIS

MEDIUM SWING ♩ = 136

(29)

2nd TIME ONLY - "SWING"

(37)

(41) SWING HARD!

(49)

(57)

⊕ EVEN BTH'S 4

(63)

4 TIMES - OPTIONAL OPEN

D.S. AL CODA

CODA ⊕